



Shelburne Farms

Annual Financial Report





Dear Friend of Shelburne Farms,

With your deeply appreciated support, we remain hopeful as we continue to focus on our mission to inspire and cultivate learning for a sustainable future. Here are a few highlights of what you helped make possible over the last year:

- You helped us reimagine how we can increase the impact and reach of our education programs. We established the **Shelburne Farms Institute for Sustainable Schools** as the umbrella connecting hub for all our professional learning programs for educators preK-12 around the world. In partnership with the University of Vermont we are launching innovative Education for Sustainability graduate certificate programs. At the same time, we are expanding our farm-to-school professional learning model across the country. Through virtual classes, outdoor workshops, online learning videos, and in-person school visits, we engaged students in the big ideas of sustainability and helped educators adapt their teaching practices for a sustainable future.
- You helped us welcome the community and visitors to enjoy our extensive network of walking trails. We believe that access to the natural world and places of great beauty is essential to the well-being of people everywhere, and we have continued to keep our trails open by donation.
- You helped us share and care for our working farm landscape and historic campus. You provided additional support for advancing our mission and provided financial sustainability by staying in our guest houses and purchasing our farm products at the Farm Store and by mail order. We continued making repairs and improvements on our principal historic structures and made significant progress on the Windmill Hill Land Conservation Project that will protect a beautiful area in the core of the property for farming, wildlife, public enjoyment, and education programs.

We are always guided by the question, “What transformational experiences can we offer to help create a sustainable future?” While specific programs may vary, the thread through all of them is our belief in the power of learning experiences grounded in place and community and enriched by nature.

Thank you again for making possible all that Shelburne Farms is, does, and aspires to be, both on our campus and beyond.



Binta
Binta Colley
BOARD CHAIR



Alec
Alec Webb
PRESIDENT



Megan
Megan Camp
EXECUTIVE VP &
PROGRAM DIRECTOR

Shelburne Farms Directors Sharmy Altshuler, Bob Baird, Fred Bay, Bill Bruett, Tracey Robertson Carter, Ted Castle, Binta Colley, Ben Freeman, Allison Hooper, Willard Jackson, Nan Jenks-Jay, Steve Johnson, David Marvin, Andrew Meyer, Casey Murrow, Ernest Pomerleau, Gretchen Sullivan Sorin, Lisa Steele, Landon Storrs, Marie Vea, Alec Webb, Kate Williams

Shelburne Farms Financial Report Year Ending December 31, 2021

Consolidated Statement of Financial Position*

December 31, 2021, with comparative totals for 2020

ASSETS	2021	2020
Cash & cash equivalents	17,764,792	10,105,137
Board designated & restricted endowment	10,858,506	10,016,140
Other investments	523,099	499,548
Accounts receivable	580,914	391,476
Inventories	1,416,513	1,483,219
Prepaid expenses & other assets	20,858	47,810
Pledges & bequests receivable	2,434,773	3,205,672
Contributions receivable from charitable remainder trusts	512,440	440,250
Antiques & art	243,468	243,468
Land, buildings & equipment	29,177,061	25,482,455
TOTAL ASSETS	63,532,423	51,915,175

LIABILITIES & NET ASSETS

LIABILITIES:		
Accounts payable	829,225	433,591
Notes payable & Covid PPP loans	4,324,550	4,363,950
Deposits & accrued liabilities	1,342,797	1,406,477
TOTAL LIABILITIES	6,496,571	6,204,018
NET ASSETS:		
Without donor restrictions: Undesig.	39,414,828	30,036,325
Without donor restrictions: Board desig.	6,391,490	6,002,201
With donor restrictions	11,229,534	9,672,631
TOTAL FUND BALANCE	57,035,852	45,711,157
TOTAL LIABILITIES & NET ASSETS	63,532,423	51,915,175

*A copy of Shelburne Farms' audited financial statement is available for inspection at Shelburne Farms, 1611 Harbor Road, Shelburne, Vermont 05482, 802-985-8686.

Consolidated Annual Operating Revenue & Expenditures**

Year Ending December 31, 2021

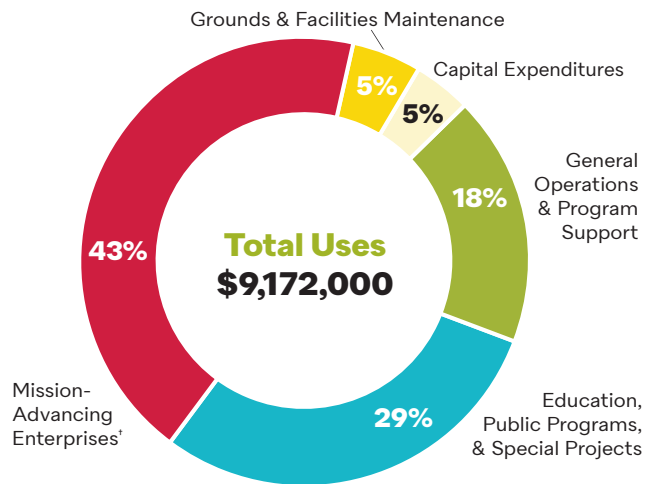
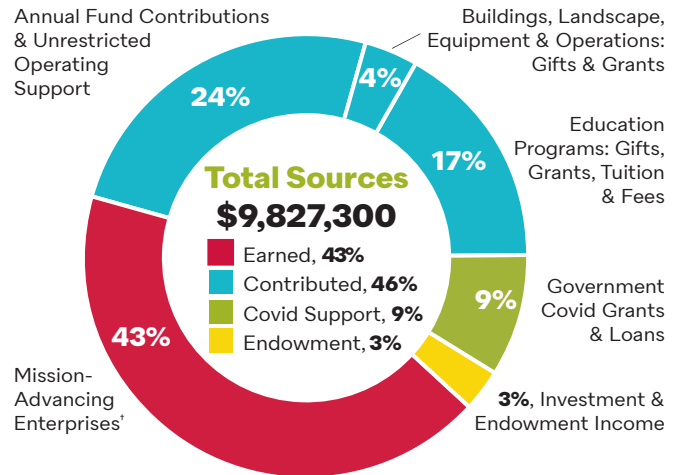

**This is an internally prepared consolidation of all programs and operations at Shelburne Farms in 2021 for simplified presentation purposes only. Operating revenue and expenses include both the nonprofit entity—Shelburne Farms—and its wholly owned subsidiary, which operates the Inn and other mission-advancing activities. Land stewardship, endowment, capital gifts and expenditures, and depreciation (\$941,986), are not included in operating sources and uses.

Total Assets

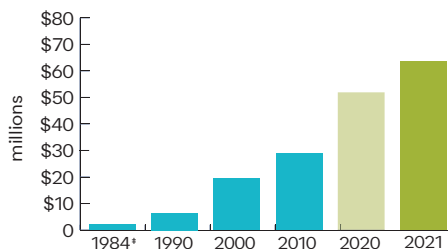

Earned Operating Revenue¹ (Fees/Tuition/Services/Products)

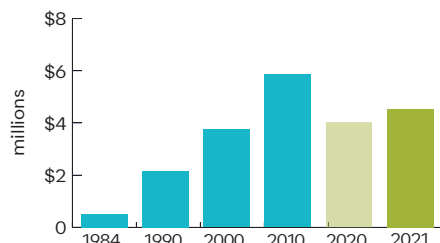

Board Designated and Restricted Endowment Funds

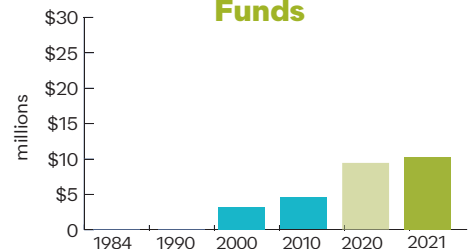

¹In 1984, the property of Shelburne Farms was bequeathed to the nonprofit. ¹Does not include investment/endowment income.

Annual Operating Support

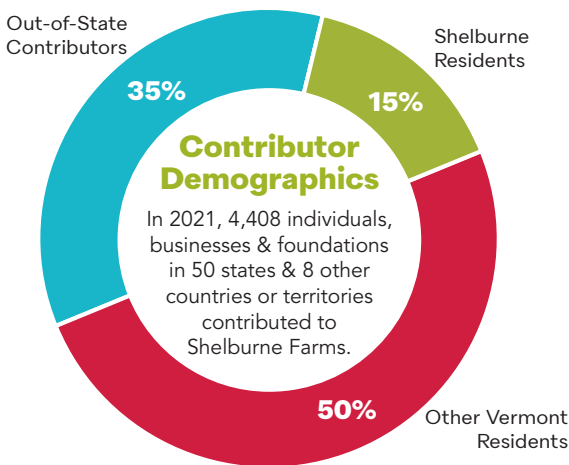
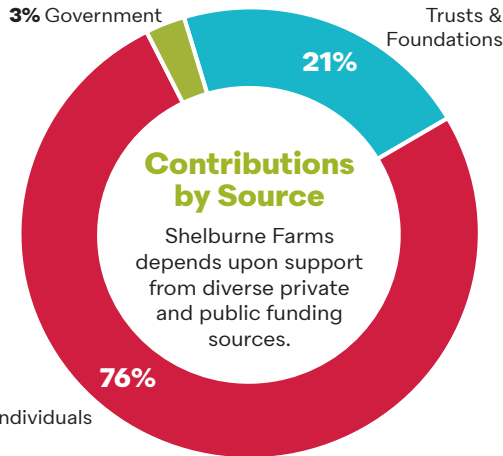
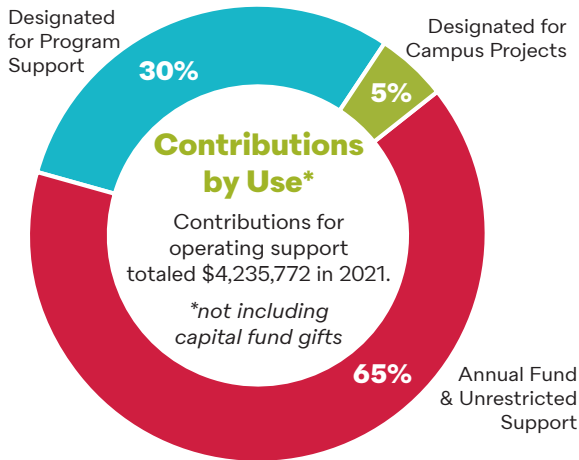

Program & Visitor Attendance

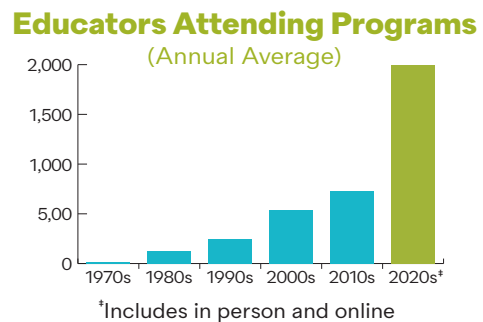
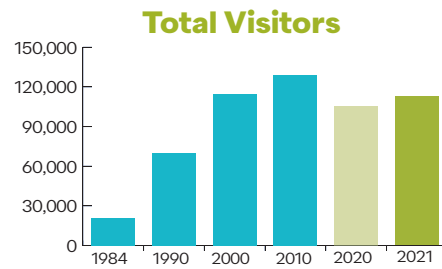
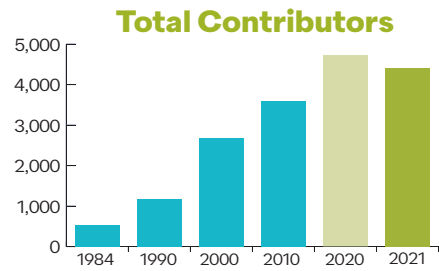
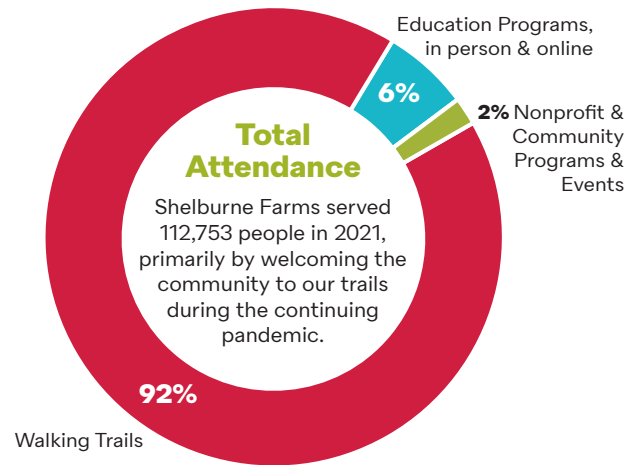



We recognize the following for their exceptional leadership and support for growing our programs and improving our campus.

Lisa Steele

The Argosy Foundation
Landon and David* Storrs

Fred Bay
The Freeman Foundation
Eileen & Paul Growald
J. Watson Webb, Jr.*

Burton G. Bettingen Corp.
Birgit Deeds
Freddy Gamble
Willard & Carolyn Jackson
Jane's Trust and Foundation
Kate Jennings Charitable Trust
Forrest & Frances Lattner Foundation
Lintilhac Foundation
Ellin London* and Family
Lookout Foundation
The Lovelace Family
Lois and Mac* McClure
Peter Swift & Diana McCargo
Gail Neale
Vermont Housing & Conservation Board
Vermont Community Foundation
Abra & James Wilkin

Jim Andrew
Bob & Lee Bickford*
Tom Cabot
Howard P. Colhoun Family Foundation
Henry P. Kendall Foundation
The Merrill Family Foundation
Remo & Donna Pizzagalli
The Pomerleau Family
RK Mellon Foundation
Michael & Karen Stone

Marilyn Neagley
Derick* Webb Family

Anonymous (7)

*deceased

Gratitude for You

In 2021 there were 4,408 donors to Shelburne Farms. We are deeply grateful to the Town of Shelburne, and every individual, family, foundation, government agency, and business for all gifts of every amount that keep Shelburne Farms going. If you are a new supporter, we hope you are at the beginning of a life-long relationship with Shelburne Farms. Please let us know if we have misspelled or omitted your name(s) in these listings. Thank you!

Stewards of the Farm

The Stewards of Shelburne Farms include many of our most dedicated friends and generous supporters, giving \$1,000 or more annually. Many thanks to our 2021 Stewards!

Anonymous (48)
John & Mary Abele
Missy & Charles Adams
Craig & Charlotte Addison
Mr. & Mrs. Russell & Susan Agne
Cyndy Ainsworth & Bob Nyden
Susan Alden
Brenda Alvarez
Jim & Cheryl Andrew
Don & Cheryl Appe
Tracy, Lily & Richard Tarrant
Mr. & Mrs. Chris & Eleanor Armstrong
Ken Austin
Andrew & Maggie Bailey
Bob & Bonnie Baird
Marc & Ellen Baker
Mr. Vernon Baker & Rev. Katherine Fagerburg
Tom Ballantyne & Kaye Garland
James Barbour
Lucia Barnes
Glen S. Bartlett, MD
Fred & Christine Bay
Jonathan & Erika Bearman
Valerie & Richard Beck
Jeff & Mia Beer
William & Barbara Benedict
Bruce & Veronica Bennett
Dick & Donna Benson
John & Larson Berkey
Cathy Berry
Virginia Besthoff
Donnie Bidwell, Jr.
Kristina Bielenberg
Tom & Linda Birks
Eugenia Bishop
Judith & John Blackmer
Casey Blanchard & Dan Cox
Julian & Kristin Blazewicz
Michael Boardman
Jane Boisvert & Dana Twitchell
Robert Botjer
Michael & Camilla Bowater
Gary Boynton & Kathy Davis
Lisa Braden-Harder & Larry Harder
Pat & Dick Branda
Joseph & Colleen Brandon
Thomas Brawley
Peter Erly & Heather Briggs

Bob & Joan Britt
Corey & Victoria Bronner
William Brooks
Camm & Stacy Broughton
Hope Brown
Arch & Laura Brown
Alice Brown & Andy McClellan
Lucy Brown
Tom Brownell & Carole Hakstian
Bill & Karen Bruett
Jessica & John Brumsted
David Brush
Rev. & Mrs. C. Frederick Buechner
Tom Cabot
Steve & Elizabeth Caflisch
Jen & Michael Cairns
Emily & Robert Caldwell
Jake Callery
Laura Carlsmith & Rob Bast
Joan Carson & Laurie Wattles
Sue & Nick Carter
Ted & Anne Castle
Dan & Robin Catlin
David S. & Brianne E. Chase
Judith Christensen, Ph.D.
Owen & Carol Clay
Constance Clement
Michael Colburn & Mary Esther Treat
Robin & Robert Coleburn
Mr. H.P. Colhoun
Susanna Colloredo-Mansfeld
Russell & Vicky Colvin
Jeff & Brooke Cook
Averill & Kate Cook
Charles & Lindsay Coolidge
Robert Cooper
Kitty Coppock
April Cornell & Basil Stetson
Susan & Rick Coté
Mary Crane & Paul Wieczorek
Donald & Sandra Crocker
Jamie Crombie
Jeff Crowe
Christie Crowe
Marlowe & Harrison Crown
Lynda Cumming
Tim Curt & Dona Bissonnette
Michael & Lisa Cushman

Lois D'Arcangelo
Virginia & James Dabney
Laura & Barry Dagan
Mark Houston Dalzell & James Dao-Dalzell
Elizabeth Darden
Michael & Mary Darling
Wesley Daum & Beth Thorpe
Karin & Gerry Davis
Chris & Susanne Davis
Duncan Davis
Marna & Charles Davis
Staige & Sarah Davis
Peggy & John Day
Chris Dayton
Bill de Vos
Birgit Deeds
Joe & Sue DeGeorge
Dwight DeMay & Janne Corneil
Lisa DeNatale & Steve Boutcher
David & Kathleen Dennis
Stephen & Kathryn DePasquale
Liz & Chuck DesLauriers
Kristen DeStigter & Josh Clemmons
Jim & Kristin DeVoe-Talluto
Rommel Dickinson
Jane A. Difley
Eivind & Gwendolyn Djupedal
Kieran & Kate Donnelly
Nathan & Lynne Drucker
Joan Duane
Jack DuBrul
David Duggan & Lynn Cleary
Christine Dunbar & James Doyle
Christina Karam & Steven Dunn
Chloe & Adam Durant
Suzanne Durrell & Scott McIsaac
Chris & Ann Dutton
Amanda & Jonathan Eilian
Kris Engstrom
Richard & Madeleine Erdman
Robert Ertel & Ron Awde
Deb & Rick Estabrook
Mary & Tom Evslyn
Freidrich Ewins & Carly Yates-Ewins

Jonathan & Louise Fairbank
 Carrie Farmer
 Gary & Jane Farrell
 David & Jen Farrington
 Jed Fawaz
 John & Joycelyn Fawaz
 Amy & Dan Feeney
 Robert & Linn Feidelson
 Samuel M. Feldman
 Bonnie Ferro
 Elizabeth Ferry
 Hal & June Findlay
 Michael & Emily Findlay
 Linda & Ken Fishell
 Geraldine FitzGerald
 John Fitzgerald &
 Jennine Williamson
 Teena & Ric Flood
 Patricia Fontaine
 Larry & Anne Forcier
 Candace Forsyth
 Frances Foster
 Willett Foster
 Jim & Liz Foster
 Isabel Fox
 Tom Frankel & Janet Reider
 Ben Freeman
 Drs. Megan & Seth Frenzen
 Naomi Fukagawa &
 Richard Galbraith
 Kasara & Jeremiah Gage
 Peter & Jeanne Gallerani
 Marc & Rebecca Gamble
 Frederica Gamble
 Newton Garland
 Thomas & Melissa
 Gauntlett
 Emil Geering
 John Gehl
 Rob & Joy Gess
 Reg & Joan Gignoux
 Walter Glaser &
 Teri Caulin-Glaser
 Arthur Goldstone
 Christine Gordon
 Rob & Hunter Goss
 Jack & Lin Gotta
 William & Debra
 Gottesman
 Rosalyn & Tom Graham
 Kenneth & Carol Gray
 Reid & Jane Grayson
 Margaret Green
 John Griffin
 Hugh & Shana Griffiths
 Natasha & Charles Grigg
 Pamela Grossman
 Eileen & Paul Growald
 Chris Guido
 Grant & Lara Gund
 Caroline Haines
 Linda Hamilton
 Linda Hanaway
 David Duggan &
 Lynn Cleary
 Graham & Alison Hankey &
 Robert Hankey
 Chad Hansen &
 Joyce Wong
 The Hanson Family
 George & Annie Harris
 Moe Harvey
 Jason Harvey
 Catherine & Taylor Haskins
 Bruce & Stephany Hasse
 Whitney & Elizabeth Hatch
 Bill & Ann Haugh

Eric & Kelly Hayes
 MaryEllen & James Hebert
 Barbara Heilman
 Patrick & Heather Henry
 Dealey & David Herndon
 Susan Heyman &
 Michael White
 Alan Hilliker
 David & Luce Hillman
 Mary Hoffman
 Jan Hokenson &
 Sandra Norton
 Marilyn & Don Hollis
 Britt Holmén &
 Lisa Aultman-Hall
 Gail Holmes
 Mary Holmes
 Allison & Don Hooper
 Douglas Horne
 Jini & Jed Hornung
 Lois Hunt
 Joy & Emily Hurd
 Gale Hurd
 Jim & Susan Hyde
 Theresa Hyland &
 Rick Stoner
 Willard & Carolyn Jackson
 Penrose & Schuyler
 Jackson
 Bryan Jackson &
 Nancy Jenkins
 Jeffrey Jackson
 Janine & Paul Jacobs
 Cheryl Jenkins
 Mark Jensen &
 Marjorie Thomsen
 Amy & Robert Job
 Steve & Paula Johnson
 Sally Johnson
 Holly Johnson Carr &
 Tom Carr
 Barrie Jordan
 Hank & Josie Kaestner
 Peggy Kane
 Ron Keen & Linda Blair
 Gina Kennedy &
 Robert Shannon
 Don & Martha Kent
 Warren & Barry King
 Charlie & Marie Kireker
 Lila & David Kirkland
 Susan Kirwan &
 Garth Smith
 Suzanne Kissell
 Peter & Joyce Klinkenberg
 Spencer Knapp &
 Barbara Cory
 Paula Knickerbocker
 Michael Knight
 Charlie & Adrea Kofman
 Susan Kreuzer
 Helmut & Christine
 Krimbacher
 John H. Kueffner &
 Carolyn Goodwin Kueffner
 Lisa & Peter Kunin
 Leanne Lachman
 Anne & James Lampman
 John & Jennifer Lamppa
 Timothy Lancaster
 Andrea Landsberg &
 Richard Marshak
 Electra & Peter Lang
 Rick & Martha Lapham
 Laura & Jackson Latka
 Anne Lazor

Shelburne Farms Legacy Circle

We recognize and celebrate all who have included Shelburne Farms in their estate plans. The Legacy Circle honors the vision of Derick Webb, whose bequest in 1984 gifted the property to the education nonprofit. His was the first of many generous bequests for which we are deeply grateful. If you have included Shelburne Farms in your estate plans, or would like information about doing so, we would love to hear from you and add you as a Legacy Circle member.

Anonymous (13)
 Julia Alvarez &
 Bill Eichner
 Meredith & David
 Babbott*
 Bob & Bonnie Baird
 Fred & Christine Bay
 Bob & Lee Bickford*
 Selma Bloomberg*
 Jane Boisvert &
 Dana Twitchell
 Theodore F. & Donald A.
 Boniface
 Barbara Boyd*
 Robert & Joan Britt
 Judy Brook
 Tom Cabot
 Jake Callery
 Joel Cauley*
 Maurilio & Cristina
 Cipparone
 Mrs. David H. Clement*
 Bill Coon
 Kitty & Allan* Coppock
 Lois D'Arcangelo
 Thomas Daniels
 Staige & Sarah Davis
 Birgit & Andy* Deeds
 Rolf Diamant &
 Nora Mitchell
 Chloe & Adam Durant
 Richard & Madeleine
 Erdman
 Richard Eyre
 Bonnie Ferro
 Elizabeth Ferry
 Patricia Fontaine
 Larry & Anne Forcier
 Frances Foster
 Naomi Fukagawa &
 Richard Galbraith
 Frederica Gamble
 Marc & Rebecca Gamble
 Mary Jane & Stokes
 Gentry*
 Nicholas Gotelli &
 Maryanne Kampmann

Eileen & Paul Growald
 Dieter W. & Valerie P.
 Gump
 Mr. & Mrs. Hebard+
 Richard & Susan
 Hermann
 Gerald & Virginia
 Hornung+
 Tom Hudspeth &
 Ginny Mullen
 Theresa Hyland &
 Rick Stoner
 Willard & Carolyn
 Jackson
 Cheryl Jenkins
 Steve & Paula Johnson
 Sally Johnson
 Sue Dixon & Dave Jonah
 Charlie & Adrea Kofman
 Gale Lawrence+
 Sheila Lawrence*
 June Levinsohn
 Pat Howard &
 Don Logan
 Rosalie Lombard
 Rick & Darcy Lunt
 Gordon MacFarland
 Ken & Susie Mandelbaum
 Joe & Barbara Mautz
 Patricia Mardeusz
 David & Lucy Marvin
 Bruce Miller
 Emily & Paul Morrow+
 Shirley L. Murray*
 Casey Murrow &
 Meredith Wade
 Marilyn Webb Neagley
 Gail & Bob Neale
 Lisa Newton
 Charlotte Newton
 Meg O'Donnell &
 Patricia Orr
 John Pane &
 Elizabeth Bassett+
 Anne Pardee
 Pat Parsons*

Candis Perrault
 Angelo Pizzagalli
 Pat Reasoner+
 Linda Retchin
 Anne & Robert
 Robertson
 Charles Ross, Jr.
 Sally Sample
 Tom Hudspeth &
 Scott Inglis
 Robert & Allene Alfred
 Sayre
 Deborah Schapiro &
 Louis Polish
 Kate Jennings Seemann*
 Tracey Shamberger
 Catessa Simon
 Clyde & Elizabeth
 Smith*
 Nia Spongberg &
 Mollie McDermott
 Charlotte Stetson
 Carol Stevens
 Mary E. Stewart*
 Ike & Katrina Stokes*
 David* & Landon Storrs
 Hilary Sunderland
 Julie Taylor
 Sarah Tischler
 Sarita Van Vleck
 Lola Van Wagenen &
 George Burrill
 Jean T. Walsh*
 Mary Jane Washburn
 Kirk & Jacqueline
 Weaver
 Alec Webb &
 Megan Camp
 Derick Webb*
 J. Watson Webb, Jr.*
 Killian O. Webb*
 Lila Webb &
 Jeff Beerworth
 W. Seward Webb IV &
 Karen Webb
 Daniel J.* & Carol Shiner
 Wilson

+ Charitable gift annuity managed by the Vermont Community Foundation

*deceased



PROGRAMS: In 2021, we continued advancing our education mission through remote learning opportunities for educators and students. These included online workshops on Education for Sustainability (above left). In the fall, we launched a year-long, schoolwide sustainability initiative in Georgia, Vermont, together with Up for Learning. Students designed local action projects to help achieve targeted UN Sustainable Development Goals (above right). They shared their challenges and successes through online gatherings with other schools doing similar work with us in Nepal and Mississippi.

A Lifetime of Giving*

3	\$5M+
11	\$1M–\$4.999M
72	\$100,000–\$999,999
267	\$10,000–\$99,999
1,306	\$1,000–\$9,999
3,013	\$1–999

*A snapshot of current contributors

Richard Lednicky & Andrea Van Hoven
Mr. & Mrs. David Lee
Joan Leenig & Robert Fallon
Phil & Jill Lesh
Hunter Lewis & Elizabeth Sidamon-Eristoff
James & JoAnne Limanek
Crea & Phil Lintilhac
Donald Logan & Patricia Howard
Douglas & Kathy London
Christopher London & David Hutchinson
Roger & Loretta London
Sue & John Louchheim
Ingela Lucey
Gerald & Dianne Lynch
Christine & James MacDonald
Gordon MacFarland
Carol & John Macy
Joan Madison

Deborah & Robert Maggs
Eileen Magidson
Stephen & Emily Magowan
Ken & Susie Mandelbaum
Jillian Marcus
Isabella & Peter Martin
George Martin & Paige Farrington
David & Lucy Marvin
Anne Massey & Anne Stright
Scott & Terri McCreary
Leslie & Laura McCurdy
Katherine McLeod
Edward McMahon & Frances Carr
Jackie McMakin
Kevin & Marina Meehan
Jeff Meller
Noel & Jessica Meller
Mary Mergens-Loughran & John Loughran
Doug & Lisa Merrill

Michael & Clemence Mertaugh
Andrew Merz & Simone Lichty
Stuart & Laura Meyer
Miriam Meyer
Gus & Magda Mininberg
Rolf Diamant & Nora Mitchell
Tocher & Brenda Mitchell
Michael & Judith Mitiguy
Bert & Sharon Moffatt
James & Kathy Mooney
Bill & Dee Moore
Amalia Morehead
Baird & Betsy Morgan
Robert & Ellen Morrow
Emily & Paul Morrow
Beth & David Moulton
Jan Mount
Chunka Mui & Beth Jenkins
Edward & Christina Murphy
Casey Murrow & Meredith Wade
Robert Nappi
Nicholas Nash
Lou & Katie Natale
Judith Naumburg & Stuart Bluestone
Marilyn & Mark Neagley
Radetta Nemcosky
Cricket & Jim Newfrock
Charlotte Newton
Amy & Bouke Noordzij
Patricia O'Donnell & Jim Donovan
Colleen O'Neill
Anne & Eric Ode
Joseph & Ode Olivieri
Patty Osborne
Mary & David Otto
Ann Owen
John Pane & Elizabeth Bassett
Alice Pannill
Bob & Terry Paquin

Anne Pardee & Steve Beckendorf
Ross & Kym Parke
John & Linda Patterson
Mrs. Dean & Donna Payne
Ray Pecor
Joseph Perrotto
Teresa Perry
Greg & Diane Peters
Andy & Lester Peters-Gribetz
Bob Phillips
Tom Pierce & Lu Ann Dillon
Heather Pierce & Chuck Post
Eliza Pillard & Kenneth Spencer
Jim & Judy Pizzagalli
Angelo Pizzagalli
Kristen Ploetz & Eric Dolinski
Susan & Peter Plumb
Denis, Mark, & Les Poirier
Susan Pollart & Joe Chambers
Ernie Pomerleau
Patricia Pomerleau
Alice Pomerleau-Waxler & Brian Waxler
Susan Porter
Douglas Porter
Peter & Kathleen Post
David Potter & Lisetta Wiese-Hansen
Katharine Powell
Alison & Brian Precourt
Roger & Heather Preis
Edward & Mary Pringle
Lynn & Nancy Pruitt
Philip & Roberta Puschel
Barbara Putnam
The Robert Pyne Family
Will & Lynette Raap
William Racolin & Alison Williams
Melissa & Jim Raezer

John & Catherine Randall
Michael & Lynda Rappa
Judith Raven & Lee Suskin
Brooke & Patrick Redmond
Suzanne Reider
David & Cindy Remley
Betsy Rich
Marilyn K. Richardson
Courtney & Craig Rittenberg
Anne & Robert Robertson
David & Barbara Roby
Clayton Rockefeller & Manya Rubinstein
Andrea Rogers
Ann & Sandy Rosenbluth
Charles Ross
Lili Ruane & Win Smith
Ray & Martha Sadler
Sally Sample
The Sandvik Family
Susan Sanford
Margaret Saulpaugh
Julia Sawabini & Jeanne Stanley
Deborah Schapiro & Louis Polish
Robert & Lisa Schatz
Alan Schillhammer
Ian & Camille Schmidek
Ute Schmidt & James McClintock
Ron Seeley
Michael & Cynthia Seligmann
Peggy Seybolt
Janet Rutkowski & John Sharpless
Bill Shearer
Cathy & Mike Sheffield
Del Sheldon
David Sheldon
Ron & Eva-Maria Sher
David & Kathy Siegel
Susan Sim



PROGRAMS: As the year moved on, we opened up for some onsite programs. In August, we convened 14 Vermont farm to school leaders to share how farm to school is transforming students, schools, and communities. At the event, U.S. Senator Patrick Leahy (above left with student and panelist Jeswin Antony), and U.S. Secretary of Agriculture Tom Vilsack announced their continuing support for this work, including \$500,000 from USDA Food & Nutrition Service to expand our farm to school professional learning model nationwide. In October, we led a place-based education experience for participants in UVM's annual John Dewey education conference (above right), just one event in a long partnership with UVM that continues to grow.

Jerry Greenfield &
Elizabeth Skarie
Gay & Oliver Slesar
James Sligar &
Diana Sattelberger
Marc & Mary Ellen Smith
Prentiss C. Smith
Lois Smith & David Porter
Jeff & Jodi Smith
Stephen & Linda Smith
Rebecca & Jostein
Solheim
Gary Solow & Sharon
Henry
Susan Spillane
Happy Spongberg
Sarah Sprayregen &
Richard Witte
Brian & Sandy Stearns
Charles & Ann Stebbins
Corinne Steel
Lisa Steele
Debby Stein Sharpe &
Jim Sharpe
Jane & Bill Stetson
Charlotte Stetson
Jean & Bayne Stevenson
Robert & Christine Stiller
Fran Stoddard &
Harry Grabenstein
Charles Stone
Michael & Karen Stone
Kit & Roger Stone
Landon Storrs
Tage & Patty Strom
Hilary Sunderland
Valerie Suwanseree
Peter Swift &
Diana McCargo
Douglas Talhelm &
Ashley Eaton
Marisha Taylor
David Taylor
Julie Taylor
Cindy Tether

We know that the problems of our time are interwoven and complex, and require collective wisdom and collaboration. Shelburne Farms' expertise at leveraging partnerships and networks has distinguished the organization in the region and within the global community. We are very happy to support this incredibly important and impactful work.

— Anna Muoio and Zeke Brown, Arlington, MA

Natasha & Paris
Theofanidis
Mr. Lindsay M. Thomas &
Dr. Jeannette M. Shorey, II
Linda Thompson
Tom & Michelle Tiller
Sarah Tischler
Robin & Bob Turnau

Marcie Tyre &
Forrest Berkley
Chris & Lisa Van Allsburg
Lola Van Wagenen &
George Burrill
Kareh & Tom VanDoren
Bruce & Lil Venner
Jared & Kristen Vincent

Marc Vincent &
Alexander Nalbach
Paddy Wade
Dale & John Wadhams
Karen Waldron &
Shawn Ricci
Lynn Walker &
Mark Saunders

Lynda Waltien
Megan Tierney-Ward &
Bill Ward
Mary-Jo Warren
Kimberly Warren &
John Cammack
Mary Jane Washburn
Wade & Marcy Weathers
Alec Webb & Megan Camp
Garrett Webb &
Julia Benkofsky-Webb
Heidi Webb & Ave Cook
Marshall* & Kathryn Webb
William & Sarah Webb
Hartley & Benson Webster
Joanna Weinstock
Bill & Andrea Wells
Ann Wessel
Jane Westervelt
Julie Royer Wick &
William Wick
Woody & Elise Widlund
Chuck Wiebe & Anne Millar
William Wiese III &
Elizabeth Wiese
Dean Williamson &
David Pellegrino
Catherine Willson
Carol Wilson
Alice Winn
Scott & Linden Wise
Peter & Oksana Withey
Richard & Jean Witmer
Mike & Martha Wool
Paul & Conna Woolsey
William & Joanna Wright
Maura & Justin Wygmans
Barbara York & David Adair
Dan & Lori York
Leslie Young
Mary Yunis
Leah & Brent Zeigler
Diane Zeller
Timm & Cate Zolkos



PROGRAMS: Because of the pandemic's ongoing impact on classrooms, most students and teachers simply wanted—and needed—to get outside, decompress, and experience the "real" world. We were able to meet that need for many. In particular, we welcomed students from the Winooski, VT School District to our campus and worked with their educators to embed place-based learning in their day-to-day curriculum (above left). It's a relationship that continues to thrive in 2022.

Loyal Friends

Shelburne Farms is grateful to the many loyal friends who support our mission year after year. We are honored to celebrate current donors who have consistently contributed gifts of any amount for twenty years or more.

40+ Years

Mr. & Mrs. Russell* & Susan Agne
 Alice Beisiegel & Michael Gurdon
 Jake Callery
 Lyndon Carew & Alida Lund
 Judy Christensen, Ph.D.
 Birgit Deeds
 William Deming
 Lane Dunn
 Jonathan & Louise Fairbank
 Ted & Jan Fink
 Larry & Anne Forcier
 Jerry & Anne Francis
 Reg & Joan Gignoux
 Eileen & Paul Growald
 Tom Hudspeth & Ginny Mullen
 IBM Corporation
 Willard & Carolyn Jackson
 Katherine Lampton
 Hunter Lewis & Elizabeth Sidamon-Eristoff
 Ken & Susie Mandelbaum
 Lynda McIntyre
 William Parkhill & Carol Hinson
 Richard Sirola
 Barbara Van Raalte
 Alec Webb & Megan Camp
 Marshall* & Kathryn Webb
 William & Joanna Wright

35–39 Years

Anonymous (4)
 Carol Adams
 Ken & Gail Albert
 Susan Alden
 Ken Austin
 David & Doris Bard
 Gianetta Bertin
 Rick & Candy Bessette
 Eugenia Bishop
 Jane Boisvert & Dana Twitchell
 Terry Boyle & Robin Worn
 Laurel Broughton
 Arch & Laura Brown
 Mei Mei & Bruce Brown
 Hope Brown
 Bill & Karen Bruett
 Lissy Bryan
 Grant & Nancy Bush
 Mags & Steve Conant
 Rod & Glenna Copeland
 Evan Cowles & Brie Quinby
 Nick & Cindy Cowles
 Jody Crosby
 Staige & Sarah Davis
 James Davis
 Jeanne Detenbeck
 Chris & Ann Dutton
 Shohreh & William* Eckhardt
 Frances Foster
 Marian Fritz
 Sally Hackett
 Bob & Karin Hardy
 Marcia & Richard Hawkins

David & Ann Heider
 Peter Hurd
 Sally Johnson
 Robert & Carol Koch
 Nancy Lang
 John & Barbara* Lewis
 Crea & Phil Lintilhac
 Betty Ann Lockhart
 Jack Long & Delight Wing
 James Lyons
 Judi Manchester
 Margaret Marsh
 Joan Martin
 Barbara Mautz
 Suzanne Mink
 Ty & Gael Minton
 Tony & Shirley Mongillo
 Amalia Morehead
 Emily & Paul Morrow
 Marilyn Moses
 Jack & Florence Murray
 Robert Nappi
 Russell & Maxine Offenbach
 Bruce & Jan Ogilvie
 John Pane & Elizabeth Bassett
 Tom Pierce & Lu Ann Dillon
 Remo & Donna Pizzagalli
 Ernie Pomerleau
 Heather & Chuck Post
 Emilie Mead Pryor & Joseph Pryor
 Patrick Robins & Lisa Schamberg
 Alfred & Maggie Rosa
 Don & Hope Schultz
 Mary Gaskill Shipley & Ralph Shipley
 Barbara Sofferman
 Kathleen Speedy
 Lisa Steele
 Paul Steinman
 John & Peggy Stoll
 Barry & Carol Stone
 Peter Swift & Diana McCargo
 Lorraine Theil

Loyal Contributors*

27	40+ Years
88	35–39 Years
135	30–34 Years
202	25–29 Years
327	20–24 Years
475	15–19 Years
764	10–14 Years
1,284	5–9 Years
3,085	1–4 Years

*A snapshot of current contributors

David & Frances Thomas
 Linda Tierney
 Lynn Valenti
 Lola Van Wagenen & George Burrill
 Martha Webster
 Jane Westervelt
 Jean White
 Johanna White
 Hilda White
 Tyrone Yee

Lois & Hiram Allen
 Ruth Ann & Bruce Beers
 Patricia Belknap
 Barbara Belknap
 Marianne Blanchard
 Carol Blattspieler & Rick Doe
 Gerri & Sam Bloomberg
 Paul Boisvert & Ellen McShane
 Rev. & Mrs. C. Frederick Buechner
 Charles Cammack
 Patricia Camp
 Christine & Douglas Campbell
 Deborah Carland
 Dan & Robin Catlin

30–34 Years

Anonymous (10)
 Peg Adams
 Cyndy Ainsworth & Bob Nyden



PROGRAMS: For all of us, 2021 allowed us to carefully resume some "normal" activities. For us, that looked like reintroducing outdoor programs for families and adults, like evening campfires with raptor guests (above left). We also launched new tours of the Formal Gardens, giving more people the opportunity to enjoy the grounds of the Inn and renew their appreciation for the care and stewardship that goes into creating such a beautiful outdoor space.

Dean Cerutti & Angela Festa
 David S. & Brianne E. Chase
 Constance Clement
 Roberta Coffin
 Nancy Coleman
 Ed & Nancy Colodny
 Howard & Anne Connolly
 Edwin Cosman
 Tom Cottingham
 Anne Cramer
 Michael & Mary Darling
 Chris & Susanne Davis
 Robert Dilts
 John Eldridge
 Kim & Mitch Fleischer
 Art & Ann Forsythe
 Joseph & Cathy Frank
 Victoria Fraser
 Shirley Fuller
 Frederica Gamble
 Denise Gaudreau & James Goodwin
 Marjory Gherardi
 Dale Good*
 Jed & Sunyana Graef
 Reid & Jane Grayson
 Natasha & Charles Grigg
 Joel & Ann Habener
 David & Patty Hallam
 Bill & Nancy Hand
 Moe Harvey
 Serena Hatch
 Peter Hathaway & Louise Mack
 Brigitte Helzer
 Sam & Eve Hoar
 Marilyn & Don Hollis
 Edie Hoskins
 Penrose & Schuyler Jackson
 Jeffrey Jackson
 Janine & Paul Jacobs
 Glenn & Barbara Johnson
 Peter & Joyce Klinkenberg
 Julia Knevels
 Anne Knowlton

Charlie & Adrea Kofman
 Ned Kopald & Regina Taylor-Kopald
 Nancy Laun
 Jean Lovell
 Gerald & Dianne Lynch
 Harriet & Garrit Mace
 Gordon MacFarland
 David & Lucy Marvin
 Ted & Mary Mascott
 Jane McCaffrey
 Caroline & John McEntee
 Ruth Mickey
 Wolfgang & Barbara Mieder
 Gus & Magda Mininberg
 Robert Mitchell
 Patrick Moriarty
 The Morris & Bessie Altman Foundation
 Robert & Stephanie Morse
 Donald Morton
 Jan Mount
 Diane Muhr & Frank Gibney
 Edward & Christina Murphy
 Casey Murrow & Meredith Wade
 Tom & Clara Nold
 Joyce Oakley
 Nancy Oxfeld
 Greg & Diane Peters
 Pfizer Foundation Matching Gifts Program
 Syd & Cheryl Pierce
 Sallie & Stephen Pintauro
 Jim & Judy Pizzagalli
 Lisa Pizzagalli & Daniel Johnson
 Pat Pizzagalli
 Paul & Gina Plunkett
 Susan Porter
 John & Catherine Randall
 David & Barbara Roby
 Andrea B. Rogers
 Charles Ross
 Lili Ruane & Win Smith
 Linda Schiavone
 Dawn & Jeff Schneiderman

Jocelyn Secker-Walker
 David Sheldon*
 Beverly Slocum
 Rosalee Sprout
 Greg & Kerry Steck
 Charles Stone
 Neidi Suursoo
 Sarah Tischler
 David Todd
 United Technologies
 Matching Gifts Program
 George & Lea Vera
 The Vermont Community Foundation
 John & Donna Walcott
 Karen Waldron & Shawn Ricci
 Mary-Jo Warren
 Mary Jane Washburn
 Sheila & Tom Weaver
 Anne Webb
 Georgia Welles
 Carol Wellings
 Kevin & Dian Wheeler
 Monica Wiitanen
 John Wilmerding
 Carol Wilson

25-29 Years
 Anonymous (13)
 John & Mary Abele
 Jennifer & David Adsit
 Mary Alexandrides
 Judith Allard
 Jon & Kristen Anderson
 Samuel & Sheran Andrews
 Mina Angelos
 Bob & Bonnie Baird
 Nancy & Spencer Baker
 David Barbano
 The Bay and Paul Foundations
 Ben Benedict & Heidi Humphrey
 Amy & Ritch Berger
 Lorraine & Stephen Berkett
 Tom & Linda Birks

A Snapshot of Current Supporters

- 2,277** Members/Friends (up to \$99)
- 1,062** Donors (\$100+)
- 317** Sponsors (\$250+)
- 158** Patrons (\$500+)
- 594** Stewards (\$1,000+), including:
 - 115** Cultivators (\$2,500+)
 - 16** Benefactors (\$5,000+)
 - 72** Changemakers (\$10,000+)
 - 43** Ambassadors (\$50,000+)
- 15** Volunteers
- 108** Gifts in honor of others
- 149** Gifts in memory of loved ones
- 92** Endowment gifts
- 10** Gifts in-kind
- 143** Matching gift companies

Sara & Tony Blake
 Eleanor Bliss
 Hans Boerner
 Gayl Braisted
 Maureen Breen
 Bob & Joan Britt

Lucy Brown
 Lenore & Ralph Budd
 Leonard Bull & Sharon Valentine
 Barbara Burroughs & Joel Goldberg



PRODUCTS: Our products are a unique touchstone to this working farm campus and a reminder of our shared connections to local food systems. In 2021, our pasture-raised Brown Swiss cows produced more than 2 million pounds of milk, most of which went into making 161,735 pounds of cheddar cheese. Our dairy and cheese staff brought care and craft to every step of the process: building healthy, climate-tempering pastures and soil, tending to our cows, and transforming their milk into cheddar. We were able to share some of this with visitors again in our cheesemaking viewing area, enriching our campus for learning.

Thomas D. Cabot, III
 Julie Cadwallader-Staub
 Wendell Carr
 Dundeen & Dan Catlin
 Allison Cleary
 Robin & Robert Coleburn
 Malcolm & Susan Collins
 Russell & Vicky Colvin
 Hugh Cooper
 Charles & Jeannine Côté
 Peggy Coutu
 Suzanne & Robert Crews
 Linda Devlin
 Remmel Dickinson
 Peter Dietrich
 Saunders & Sallie Dixon
 Ruth & John Drake
 Patrick & Susan Dunn
 Mark & Sandra Dupuis
 John & Heather Dwight
 William Eichhorn &
 Lisa Bernardin
 Llyn Ellison &
 Barry Little
 Dick & Sue Falkenbush
 Libby & Eric
 Flegenheimer
 Naomi Fukagawa &
 Richard Galbraith
 Mark Germain
 Robert & Marjorie Gibson
 Jeffrey Glassberg &
 Amanda Bodell
 Robert & Francine
 Goldfarb
 Bill Good &
 Janet Laubenstein
 William & Debra
 Gottesman
 Rosalyn & Tom Graham
 Michael Green &
 Sarah Muyskens
 William & Christine Griffin
 Hugh & Shana Griffiths
 Georgene & Paul Grover
 Linda Gruppy
 Chris Guido

We love and support Shelburne Farms because of its education mission and because we can't imagine it not existing—it's an amazing place. It's so easy to enjoy its beauty, but to know that Shelburne Farms is helping educators around the world teach students about caring for the environment, now that's powerful!

— Woody and Elise Widlund, Shelburne, VT

Dieter & Valerie Gump
 Tricia & Paul Gustafson
 Linda Hamilton
 John & Dorrice Hammer
 Sue & Nick Hardin
 Christian Havemeyer
 MaryEllen & James Hebert
 Lynne & James Hefferon
 Barbara Heilman
 Dealey & David Herndon

Theresa Hyland &
 Rick Stoner
 John & Emily Johl
 Dave Jonah & Sue Dixon
 Jean & Terry Jones
 Michael Kelcourse
 The Kelsey Trust
 Don & Martha Kent
 Woody Keppel
 Dennis & Elizabeth Kilduff
 Christine & Fred Kimock

Warren & Barry King
 Charlie & Marie Kireker
 Katherine Kjelleren
 Marvin Klikunas &
 Karen Cleary
 Andrew & Gisele Kloeckner
 Marianne Knight
 SisselAnn & Thomas
 Kristiansen
 Julian Kulski & Lisa Boyle
 Electra & Peter Lang

John & Sarah Lavoie
 Mr. & Mrs. David Lee
 David Leland
 Steve Levy
 Beth Limoge Stvan
 Thomas Little
 Rosalie Lombard
 Ingela Lucey
 Lynda Lundstrom
 Carol & Dennis Lutz
 Joan Madison
 Stephen & Emily Magowan
 Linnea & Ron Majewicz
 Shani Mekler &
 Drew Gelfenbein
 John & Barbara Mercure
 Bentley Merrick*
 Stuart & Laura Meyer
 Aileen Meyer
 Robert & Donna Millay
 Michael & Judith Mitiguy
 James & Kathy Mooney
 Andrea Morgante
 Sharon Mount &
 Barry Finette
 Charlotte Newton
 Richard Nicholas
 Patricia O'Donnell &
 Jim Donovan
 Karen Obert
 Kuno & Pat Olson
 Roberta Overson
 Colette & Peter Ozarowski
 David & Holly Pasackow
 Marcia Patterson &
 Judith Gray
 John & Amy Peckham
 Dorothea & Paul Penar
 Florence Persons
 Rick & Jan Peterson
 Constance Porteous
 Bernadine Prince
 Lynn & Nancy Pruitt
 James Rath
 Judith Raven & Lee Suskin
 Gay Regan
 Peter Regan



PRODUCTS: In 2021, we managed 400 acres of woodlands, generating live-edge lumber boards and nearly 820 gallons of maple syrup. That sweet goodness, the beautiful wood products, our cheddar, and the produce from our seven-acre Market Garden were all showcased at the Farm Store, which continued to be a hub for our community and visitors. The Farm Store also shared prepared foods made by our kitchen staff, dishes that featured vegetables, meats, and fruit from here and other Vermont producers. All these efforts reflect our commitment to building and educating about the value of local food systems.

Harold Reindel & Addie Hall
 Betsy Rich
 Joseph Rivera &
 Martha Barton-Rivera
 Molly & Tom Roland
 Diane Rooney &
 Louise Piche
 Randy & Ginny Rowland
 Susan Saferstein &
 Steve Comeau
 Sally Sample
 Susan Sanford
 Fred & Ann Schmidt
 Michael & Cynthia
 Seligmann
 Jane Selzer
 Agnes & Mark Serena
 Cynthia Seybolt &
 Edward Emery
 Debby Stein Sharpe &
 Jim Sharpe
 Del Sheldon
 Marguerite Shepard
 Kimball & June Simmons
 Nancy & John Skadberg
 James Sligar &
 Diana Sattelberger
 Ann Smallwood
 Albert & Betty Solbjor
 Lee & Pamela Sollenberger
 Gary Solow & Sharon Henry
 John & Elfriede Stickney
 Kit & Roger Stone
 Gail Straith
 David Stuller
 Gale Synnott
 Pam & Jim Tallmadge
 Julie Taylor
 Michele Tulis
 Jere Urban
 David Usher &
 Donna Higgons
 Lydia Van Buskirk
 Ned & Kay Van Woert
 Betty VanBuren
 Bruce & Lil Venner

Sharon Von Bruns &
 Barry Conolly
 Dale & John Wadhams
 Diane Waldo & Sally Dunn
 Bill & Mary Ward
 Maxine Ward
 Wade & Marcy Weathers
 Linda Wellings
 Stephanie Victor Wells &
 James Wells
 Ann Wessel
 Jonathan & Jeanne White
 Joan Wickersham
 Alice Winn
 Steve Wisbaum &
 Suzanne Lourie
 Nancy Wood & Bruce Barr
 Barbara & Nevin Zablotsky

20-24 Years

Anonymous (25)
 Jon Abbott & Shari Malyn
 Julia Alvarez & Bill Eichner
 Jim & Cheryl Andrew
 Don & Cheryl Appe
 Jeannette Armell
 Andrew Arp
 Craig & Kelly Austin
 Phyllis & Paul Austin
 Mr. Vernon Baker &
 Rev. Katherine Fagerburg
 Kate & Scott Baldwin
 Claudia & Lawrence Barber
 Fred & Christine Bay
 Jesse Beck & Kevin Veller
 Mia Graham Beer &
 Jeff Beer
 David & Joyce Benjamins
 Cathy & Jack Bergeron
 Donald Bidwell
 Casey Blanchard & Dan Cox
 Eric & Susan Bokelberg
 Lynne Bond
 Theodore & Donald
 Boniface
 Gena Boyden

Greg Brackett
 Joan Brauck
 Starr & Sandy Brinckerhoff
 Joanne & Chris Brinkerhoff
 Mark Brooks & Mary Powell
 Camm & Stacy Broughton
 Alice Brown &
 Andy McClellan
 Helen Brown
 Paul Bruhn*
 Suzanne Buck
 Jim & Kristin Burns
 Elizabeth & Cecil Cadwell
 Karen Cady
 Tony & Lynn Cairns
 Carol Calhoun
 Mary & Thomas Candon
 Laura Carlsmith & Rob Bast
 The Carmel Hill Fund
 Bridget & Wright Caswell
 Thomas & Christina Cavin
 Joseph & Emily Christian
 Bill & Tanya Cimonetti
 Richard & Rose Colletti
 Susanna Colloredo-
 Mansfeld
 Andi Colnes
 David & Sally Conrad
 Sandra Conrad
 Charles & Lindsay Coolidge
 Annick & Jeff Cooper
 Frank & Deb Cooper
 Fred & Ann Curran
 Mary Cushman
 Lois D'Arcangelo
 Paul & Rita Daley
 Alicia Daniel
 Linda Darrow
 Julia Davies &
 Gregg Yedwab
 Derrick & Lynn Davis
 Gregory & Lynn Davis
 Renée & Mark Davitt
 Janice Dawley
 Chris Dayton
 Lisa DeNatale &
 Steve Boucher

Joseph & Jennifer
 Dickerman
 John & Alida Dinklage
 Bernie & Jill Dion
 Edward & Anne Dixon
 Ellen Dixon
 Susan Donniss
 Diane & Jim Donohue
 Joan Duane
 David Duggan &
 Lynn Cleary
 Bill Dunn
 Roger Earle
 Maureen Ecclesine
 Environmental Hazards
 Management, Inc.
 Nancy Ewen
 Jane Ewing
 Betsy & Joseph Falconi
 The Feidelson Family
 Marian & Stephen Feldman
 Carrie & Dave Fenn
 Bonnie Ferro
 Chris & Gloria Flinn
 Teena & Ric Flood
 Jim & Liz Foster
 Florence Fowlkes
 Julie Frame
 Janet & Paul Franz
 Suki Fredericks &
 James Maroney
 Ruth Frothingham
 Mary Gade
 Katharine Gahagan
 Frank & Christine Galipeau
 Joseph & Kathleen
 Gallagher
 Jared Gange &
 Virginia Loughran
 Mary Alice Giannoni &
 Jerry Switzer
 Pamela Gibson &
 Allison Ciolino
 Linda & Al Gilbert
 Jeffrey Gilbert &
 Janet Epstein

Danielle Gilbert-Richard &
 Jason Richard
 Barb & Jim Gilmore
 Jill & Tom Glaser
 Cornelius Goes
 Rebecca Golden &
 Andrew Carlo
 Andrew Goodwin &
 Sarah Heil
 Scott Gould &
 Marcy Murray
 Linda & Stuart Graves
 Robert & Katherine Grenier
 Bill & Laurie Gunn
 Gaby Gurt & Markus Thali
 Laura Haight &
 Andrew Labruzzo
 Jim Hall
 Carol Haraden
 Theresa & Ken Harris
 Peggy Harris
 Karen Harvey &
 Rick Bazluke
 Larry & Jane Haugh
 Anne Hauke
 James Heiningner
 Joseph & Deborah Heyer
 Andrea Hildebrand
 Tracy Huntington
 Christopher Janeway &
 Catherine Leiser
 Georgia Jeffers
 Robert & Susan Jenkins
 Nan Jenks-Jay &
 Carl Phelps
 Dean & Ann Jewett
 Gordon Johanson
 Christopher Johnson &
 Maureen Harmon
 Steve & Paula Johnson
 Peter Jones
 Detlef Juerss
 Zsu Kadas-Foote &
 Richard Foote
 Hank & Josie Kaestner
 John Keiser
 Michael & Marie Kerbaugh



PLACE: In the relative quiet of 2021, and with the generosity of donors, we were able to tackle some campus improvements, installing lightning protection systems at the Inn, Coach Barn, and Farm Barn, and repairing the Inn's 11 chimneys (above left). In the fall, we received a Save America's Treasures matching grant to complete exterior repairs to the Breeding Barn (1891) (above right). This will support the continuing transformation of the Breeding Barn into a spectacular and inspirational gathering space integrated with our education and community program activities.

Jane Kessler
 Keurig DrPepper
 Maeve Kim
 Judy & Linus Kinner
 Jeffrey & Amy Kinneston
 Lila & David Kirkland
 Spencer Knapp &
 Barbara Cory
 Paula Knickerbocker
 Martin Krag &
 Amanda Reilly
 Patricia Kroepke
 Donna & Marshall Land
 Brian & Tasha Lansbury
 Rick & Martha Lapham
 Jane & John Lawlis
 Joan Leenig &
 Robert Fallon
 Jenny & Chris Leopold
 Robert & Sally Linder
 Donald Logan &
 Patricia Howard
 Kate Longmaid &
 Stephen Baad
 Rick & Darci Lunt
 Jeanne Lynch
 Robert & Marilyn Maddison
 Paul & Judith Madison
 Andrea & Andrew Mahoney
 Main Street Landing
 Company
 Scott & Stephanie Mapes
 Patricia Mardeusz
 Marsh-Billings-Rockefeller
 National Historical Park
 Sanford Martin
 Jacques & Wendy Marton
 Catherine & Jeremy
 Matosky
 Ellen & Dwight Matthews
 Ann McCluskey
 The McDowell Foundation
 Robert & Gloria McEwen
 Alan & Barbara McIntosh
 Bob & Mary McKearin
 Philip & Ann Mead

Jane Mekkelsen
 Danielle Conlon Menk &
 James Menk
 Allan & Sarah Merritt
 Sid & Tracey Miller
 Eric & Elizabeth Miller
 Joel & Susan Mindel
 Rolf Diamant &
 Nora Mitchell
 Tocher & Brenda Mitchell
 Robert & Toni Monsey
 Ted Montgomery
 Ken & Laurel Morrison
 Ken & Ginger Morton
 Sandra Mowry
 Philip Mozeika &
 Nancy Zahniser
 Michael Murray
 Marguerite Myers
 Nicholas Nash
 Marilyn & Mark Neagley
 Radetta Nemcosky
 Nelson Mead Fund
 Tica Netherwood
 Phyl Newbeck
 Tsering Ngudu &
 Marisa Volino
 Bev Nichols & Janice Lange
 William & Lisa Northup
 The Oakland Foundation
 Mary O'Brien &
 Dennis Sanders
 Sean O'Brien & Nicole
 Gilbert-O'Brien
 Ann Owen
 Alice Pannill
 Charles & Liz Pappas
 Anne Pardee & Steve
 Beckendorf
 Adrian & Judy Paris
 Melissa & Mark Pasanen
 Terri Patrin &
 Dave Schaefer
 The Peckham Family
 Foundation
 Bob Phillips

Jeffrey & Cathy Phillips
 Charlene Picucci
 Wendy & Howard Pierce
 Robert & Althea Platt
 Peter & Kathleen Post
 Beverly Stevens Praket
 Charles & Kerrie Purgher
 Allen & Shira Purkiss
 Sophie Quest
 Susan Quick
 Will & Lynette Raap
 Susan Raimy
 Mark & Sarah Ray
 Nancy Rehm
 Suzanne Reider
 David & Cindy Remley
 Lynn Reynolds &
 Alan Homans
 William & Gloria Rice
 Louise Riemer
 Jeffrey Roberts &
 Cari Clement
 Robert & Sara Jane Roe
 David & Dale Rozek
 Ronald & Nancy Rucker
 The Ruth & Harvey
 Gelfenbein Charitable
 Foundation
 John Ryan
 Richard Ryder
 Toby Sadkin & Dale Hohm
 Ray & Martha Sadler
 Todd Sarandos &
 Dana Valentine
 John & Suki Sargent
 René & Joseph Schall
 Kay Frances Schepp
 Jacob Scherr &
 Carole Dickert-Scherr
 Kathleen Schneider
 Jeff & Beth Schoellkopf
 Kate & Bill Schubart
 Brent & Barbara Sclafani
 Dawn & Fred Senftleber
 Deb Sherrer &
 Jason Cadwell

Susan Sim
 George Singer
 Dana & Frida Sinkler
 Fred & Eleanor Smith
 Niente & Bob Smith
 Janice Smith
 Jim Spink
 Glenn & Marga Sproul
 Brian & Sandy Stearns
 Sally Stephenson
 Mark Stephenson &
 Linda Jones
 Charlotte Stetson
 Carol Stevens
 Robert & Christine Stiller
 Robert Stock
 Randall Stratton &
 Francesca Cinelli
 Sharon & André Sturm
 Edward & Lynn Sutton
 Sam Swanson &
 Joyce Gallimore
 Douglas Talhelm &
 Ashley Eaton
 Anna & Frankie Taylor
 Beth Taylor-Nolan &
 Jeffrey Nolan
 Margaret Titus
 Mary Jane & Robert Travers
 Gordon Troy
 Louhon & Carolyn Tucker
 Robin & Bob Turnau

Jackie Tuxill
 Wendy & Jeffrey Tweedy
 Eileen Underwood &
 Robert Musser
 Mary & Tim Volk
 Peter & Julia Voll
 Richard Waddell &
 Pierre Fournier
 Dave & Marcie Wallace
 Jim & Micaela Wallace
 Lynda Waltien
 Kent Weber
 Daniel & Katrina Webster
 Adam & Rebecca Weiss
 Keith & Karen Wheeler
 John & Gemma White
 Betsy Whyte
 Christa Willets
 Ann Wittppenn
 Gene Wood
 Amy Yankowski &
 Chuck Jasinski
 Bernard & Carol Young
 Guyer Young

**deceased*

PHOTO CREDITS: Cover: Sarah Webb. p.6: Sarah Webb. p.8-9 (L to R): Christian Østensen, Karen Lehning, Sarah Webb, Erica Houskeeper. p.10-11: Sarah Webb (first two photos), Brandon Parrish, Sarah Webb. p.12-13: Daria Bishop, Sarah Webb, Robin Turnau, Daria Bishop. p.14-15: Holly Brough, Jared Vincent, Daria Bishop, Wally Allen. Back page: Daria Bishop



PLACE: As they have throughout the pandemic, our walking trails were open by donation to allow people to get out and enjoy the company of nature and each other. In 2021, we also strengthened our farm as an educational campus: a Motus tracker system was installed to help collect data on birds, bats, and insects tagged for scientific research (above right). These include bobolinks and Savannah Sparrows that nest in our fields. They have been the subject of nearly twenty years of study, and we have long adapted our haying schedule to encourage these grassland birds to thrive here.

Foundations & Granting Partners

We are grateful to the following foundations and granting organizations for their generous support of \$1,000 or more in 2021.

- | | | |
|--|---|--|
| Anonymous (1) | The Florence S. Mahoney Foundation | The Michael & Karen Stone Family Foundation, Inc. |
| The 1772 Foundation, Inc. | Fountain Fund | The Miller S. & Adelaide S. Gaffney Foundation |
| Abra Prentice Foundation, Inc. | George W. Mergens Foundation | Moore Charitable Foundation |
| The A. D. Henderson Foundation, Inc. | The Gerald & Virginia Hornung Family Foundation | The Morris & Bessie Altman Foundation |
| Alma Gibbs Donchian Foundation | Google | National Park Service, Department of Interior |
| Ann A. Mergens Foundation | The Grant & Laura Gund Foundation | National Philanthropic Trust |
| The Ann H. Symington Foundation | Gretchen V. & Samuel M. Feldman Foundation, Inc. | The New York Community Trust |
| The Anne & Charlie Joseph Family Foundation | Growald Climate Fund | Norman Foundation, Inc. |
| The Argosy Foundation | Harriet & Harry Mitiguy Fund | The Oakland Foundation |
| Aspen Automotive & Industrial Supply | Henry P. Kendall Foundation | Pfizer Foundation Matching Gifts Program |
| The Association of State Public Health Nutritionists (ASPHN) | Herndon Family Foundation | Porter & Associates ProLiteracy Worldwide |
| The Bailey Fund of the Vermont Community Foundation | Howard P. Colhoun Family Foundation | PSEG Foundation |
| The Bay and Paul Foundations | The James Andrew 1998 Trust | Robert W. Wilson Charitable Trust |
| Berkshire Taconic Community Foundation | Jane's Trust | The Rotary Foundation |
| Bidwell Foundation | Jane's Trust Foundation | Seattle Foundation |
| The Carmel Hill Fund | The Kelsey Trust | Shell Oil Company Foundation |
| The Charles P. Ferro Foundation | The Leonard C. & Mildred F. Ferguson Foundation | Snow Angel Fund |
| CHERBEC Advancement Foundation | Lintilhac Foundation | The SpringRiver Private Foundation Trust |
| Christina Heroy Foundation | Lookout Foundation | Stannard & Dorothy Dunn Charitable Trust |
| Cooper Meadow Fund | Maine Community Foundation | Still Point Fund |
| Electra McDowell Lang & Peter Alfred Lang Foundation | The Manny & Ruthy Cohen Foundation | Turrell Fund |
| The Ellin N. London 2009 Charitable Lead Annuity Trust | Marsh-Billings-Rockefeller National Historical Park | Triad Foundation |
| The Evslin Family Foundation, Inc. | The McDowell Foundation | Trout Lily Foundation |
| | The Meredith Corporation Foundation | United States Department of Agriculture, Food & Nutrition Services |
| | The Merrill Family Foundation | The Vermont Community Foundation |
| | MGN Family Foundation | Vincent Family Charitable Foundation |



About the Cover

A student spends a quiet moment with one of our sheep. Enriching experiences like this were part of our summer programming for both students and teachers in the Winooski School District in Vermont, a relationship that has continued into 2022.

- | | |
|--------------------------------------|------------------------------|
| Virginia Wellington Cabot Foundation | The Whitehead Foundation |
| Wege Foundation | The Woodstock Farmers Market |
| Wellborn Ecology Fund | |
| Wendling Foundation | |



Shelburne Farms

1611 Harbor Road • Shelburne, Vermont 05482
shelburnefarms.org • 802-985-8686

Shelburne Farms is a 501(c)(3) education nonprofit on a mission to inspire and cultivate learning for a sustainable future. We believe that transformative learning experiences sow the seeds for a more just and thriving world. Our work seeks to create the space, spark the conversations, and share the stories to inspire educators and students to build a better future for everyone.

Our home campus is located on the unceded, traditional, and contemporary homelands of the Winooskik band of the Abenaki.

